

Randall Road at Red Gate Road
(Pace Route 801)

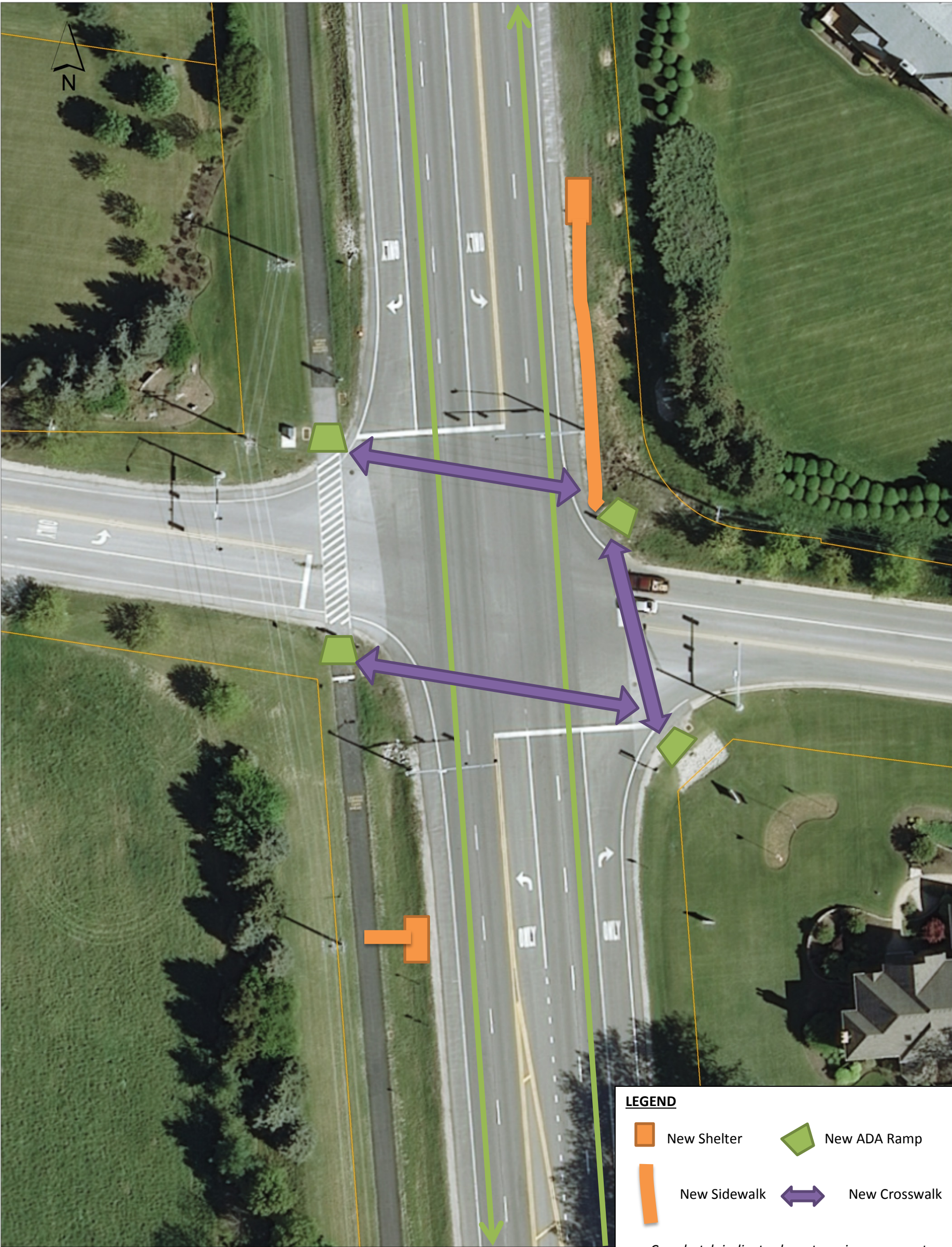

Existing Conditions	NE	NW	SW	SE	Notes: No boardings No alightings
Pedestrian signals	No	Yes	Yes	No	
ADA ramps	No	No	No	No	
Crosswalk	No	Yes	Yes	No	
Shelter possible	No	No	No	No	
Additional sidewalk needed	100 LF	No	30 LF	No	

Randall Road at Bolcum Road
(Pace Route 801)

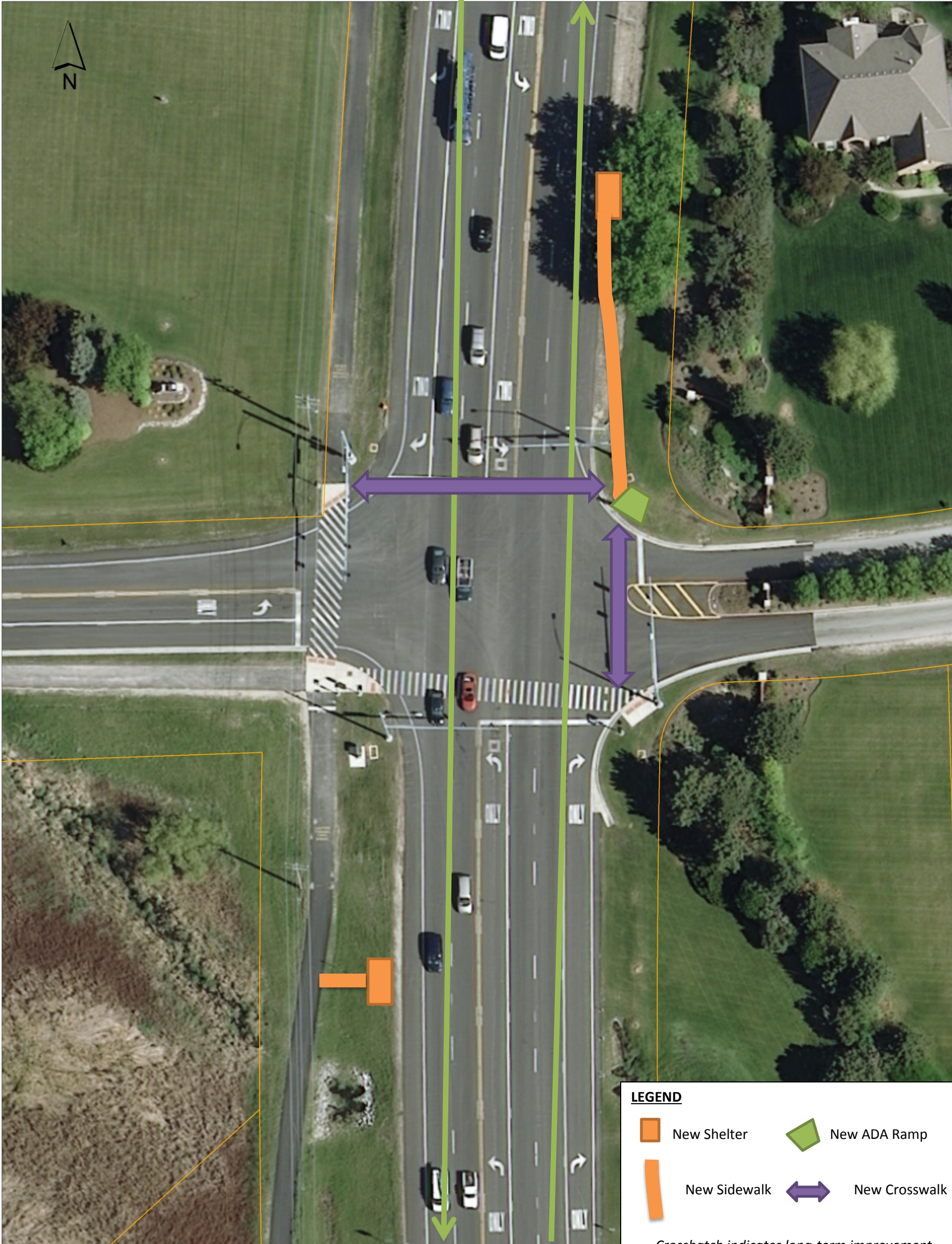

Existing Conditions	NE	NW	SW	SE	Notes: Culverts on northeast and southeast. Large grade different between pavement and bike path on northwest and southwest corners. Large church on northwest corner, with private school behind to the west. Dangerous mid-block stop about ½ mile north of this intersection.
Pedestrian signals	No	Yes	Yes	No	
ADA ramps	No	Yes	Yes	No	
Crosswalk	No	Yes	Yes	No	
Shelter possible	No	No	No	No	
Additional sidewalk needed	100 LF	No	30 LF	No	No boardings No alightings

Randall Road at Silver Glen Road
(Pace Route 801)



Existing Conditions	NE	NW	SW	SE	Notes: Difficult shelter placement on northbound with overpass and culvert with barrier along ROW on the north side. Overpass acts as east/west pedestrian crossing. Dangerous mid-block stop about ½ mile south of intersection. <i>*New sidewalk/path on west side north to Thornwood.</i> No boardings No alightings
Pedestrian signals	See Note	Yes	Yes	No	
ADA ramps	See Note	Yes	No	No	
Crosswalk	See Note	Yes	Yes	No	
Shelter	No	No	No	No	
Additional sidewalk needed	*	No	20 LF	No	

Randall Road at Pamela Road
(Pace Route 801)

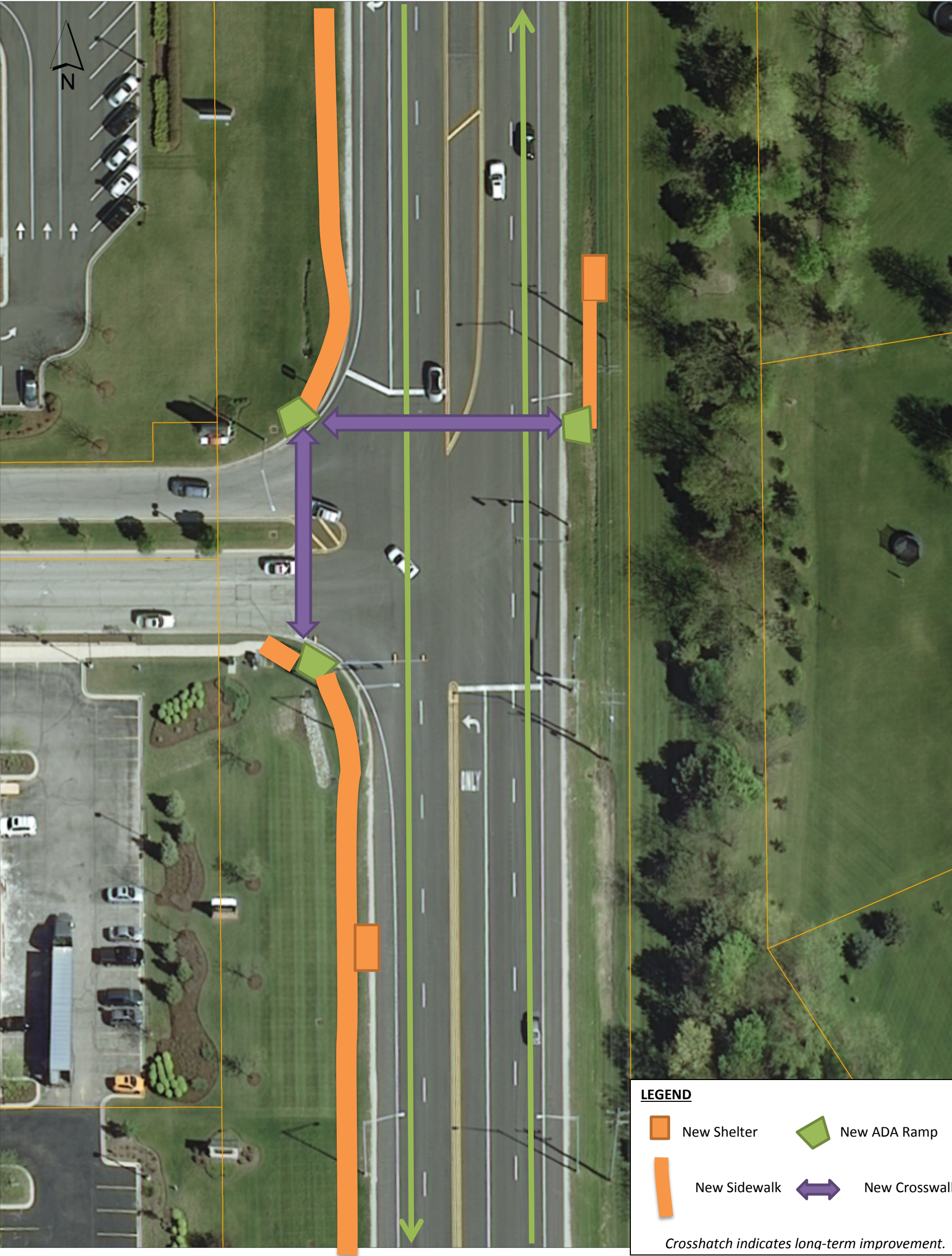

Existing Conditions	NE	NW	SW	SE	Notes: <i>*New sidepath on west side north from Silver Glen to Thornwood.</i> No boardings 1 alighting
Pedestrian signals	No	No	No	No	
ADA ramps	No	No	No	No	
Crosswalk	No	No	No	No	
Shelter	No	No	No	No	
Additional sidewalk needed	No	*	*	No	

Randall Road at Thornwood
(Pace Route 801)

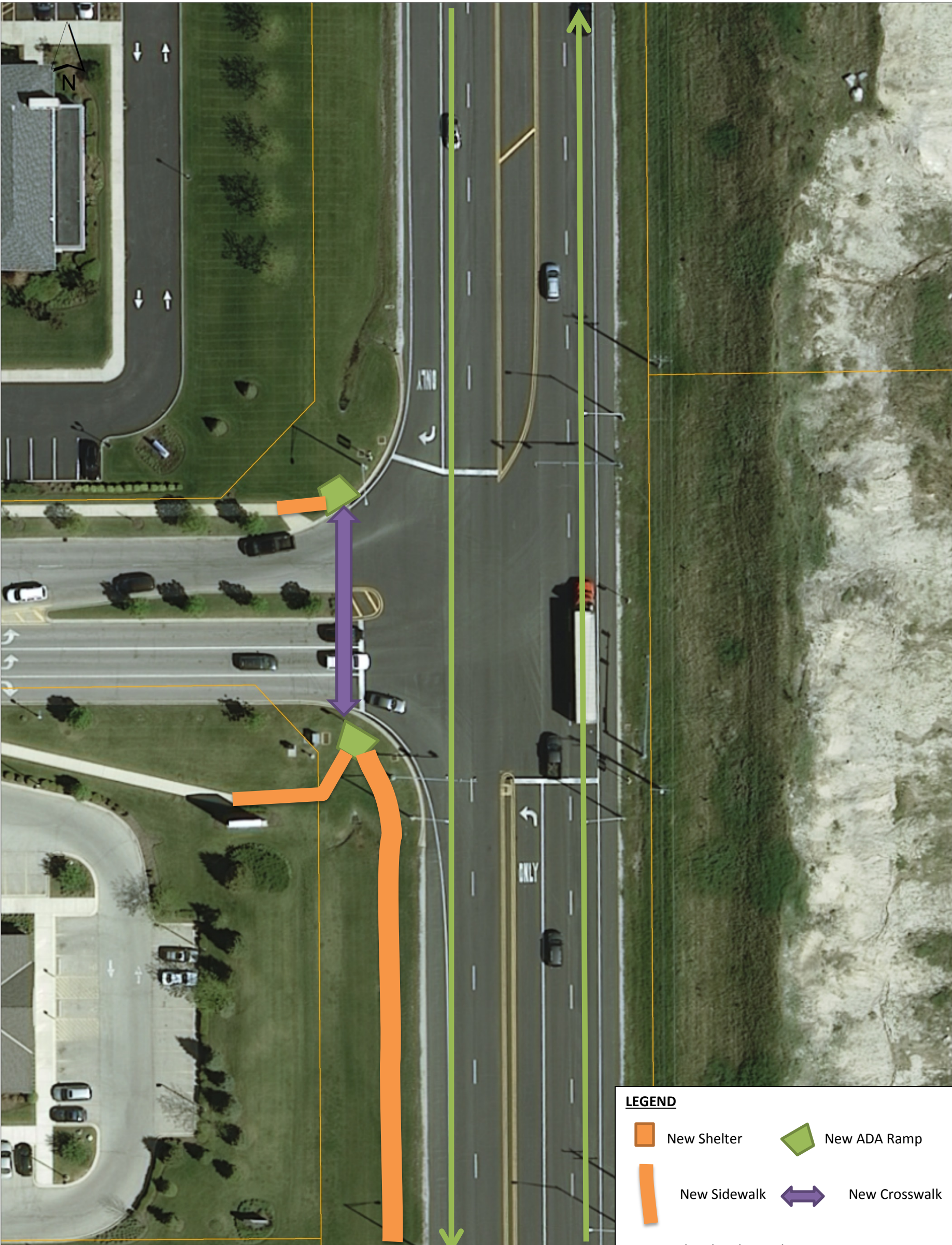

Existing Conditions	NE	NW	SW	SE	<div>Notes: Pace recently installed a shelter on the Southwest Corner at bus's turnout of shopping center going Southbound. To east, low density single family residential and a gravel pit.</div> <div>*New sidewalk/path on west side south to Silver Glen.</div> <div>No boardings</div> <div>No alightings</div>
Pedestrian signals	No	No	No	No	
ADA ramps	No	No	No	No	
Crosswalk	No	No	No	No	
Shelter	No	No	Yes	No	
Additional sidewalk needed	No	*	*	No	

Randall Road at Gyorr Road
(Pace Route 801)

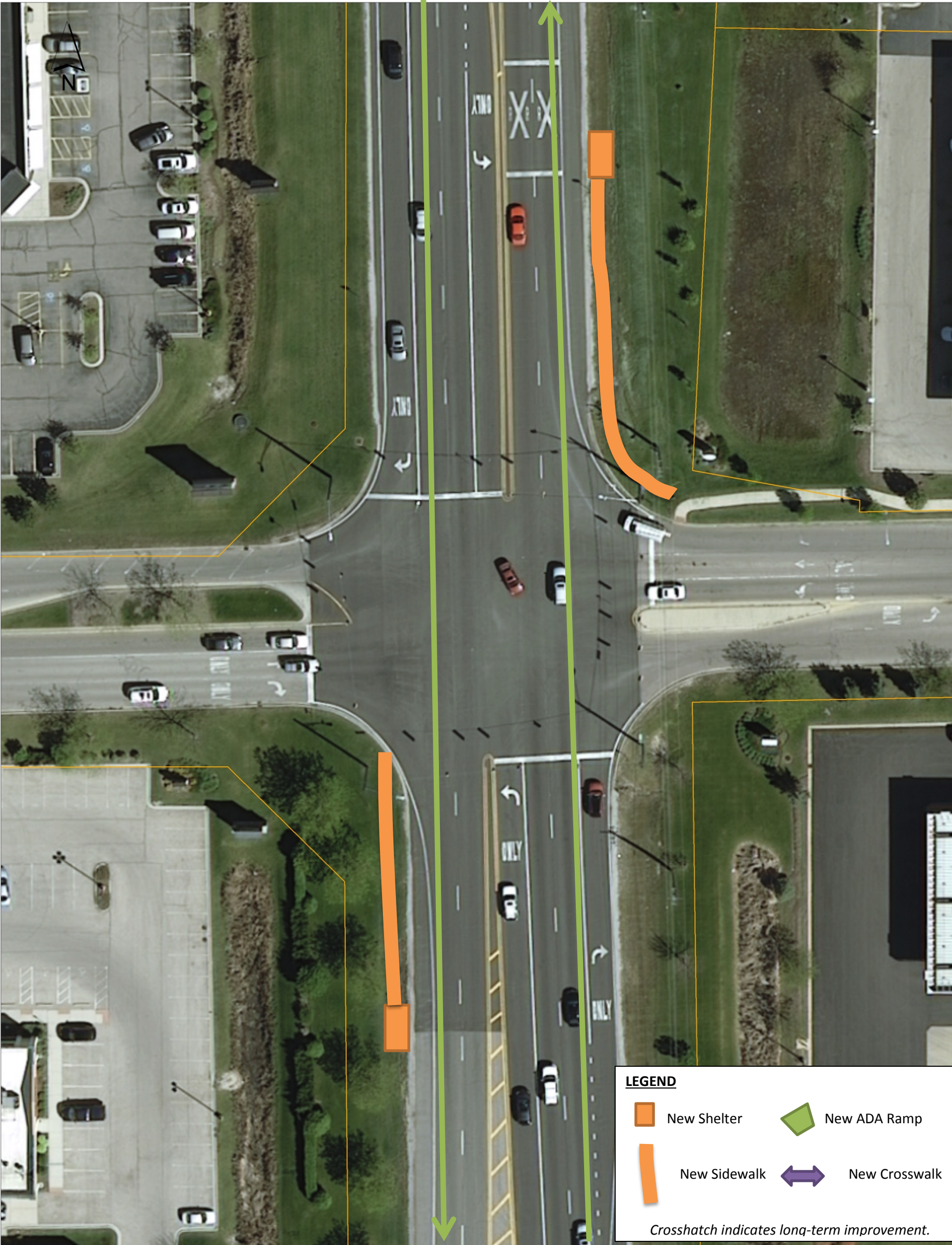

Existing Conditions	NE	NW	SW	SE	Notes: Kane County recently put in crosswalks and ADA ramps and Pace recently installed a shelter and sidewalk on the northeast corner for northbound riders. Sidewalk linkages are needed for the remaining legs. Goodwill, a major employer of handicapped persons, is located west of the intersection. 2 boardings 2 alightings
Pedestrian signals	Yes	Yes	Yes	Yes	
ADA ramps	Yes	Yes	Yes	Yes	
Crosswalk	Yes	Yes	Yes	Yes	
Shelter	See notes	No	No	No	
Additional sidewalk needed	130 LF	No	100 LF	No	

Randall Road at College Green Road
(Pace Route 549)

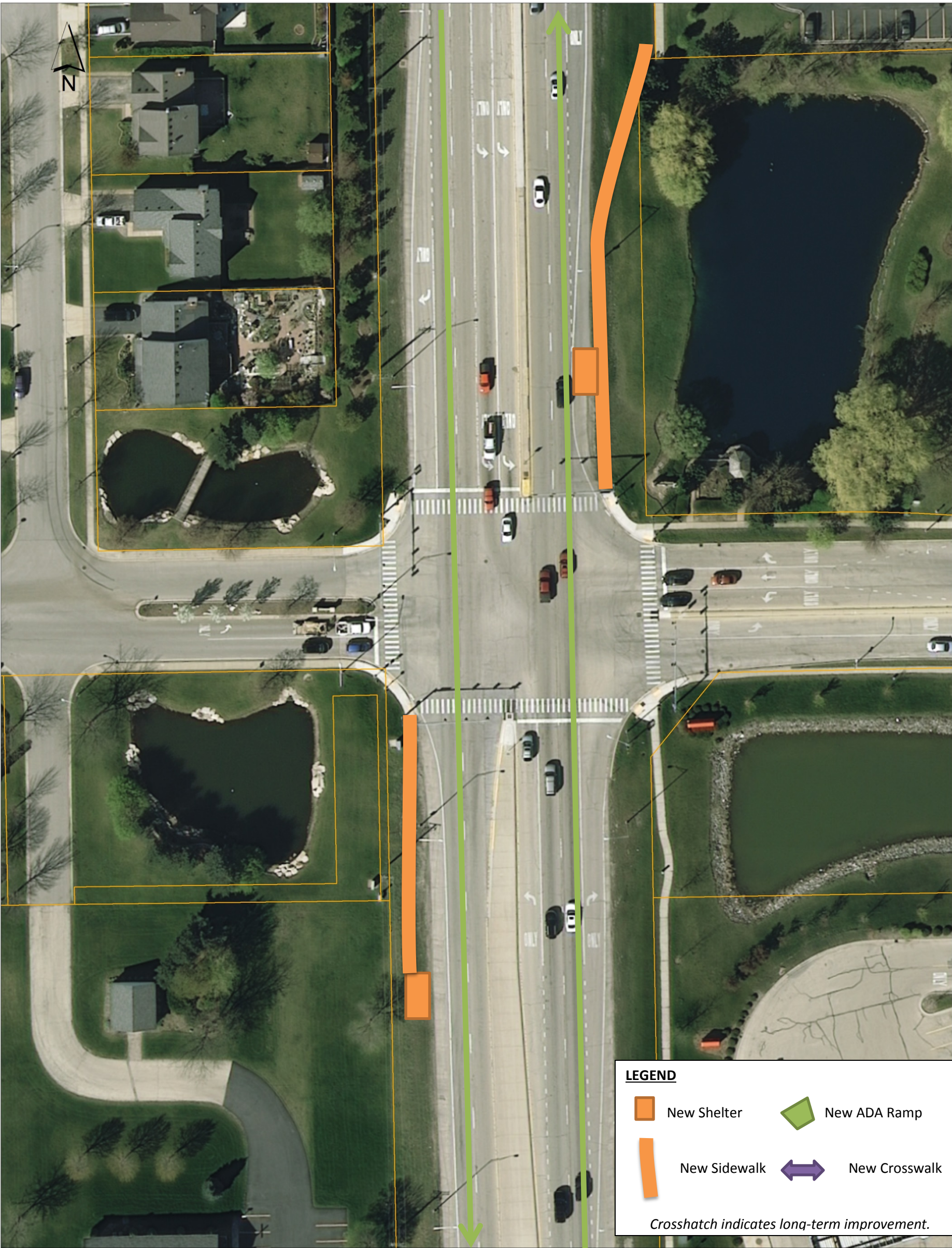



Existing Conditions	NE	NW	SW	SE	Notes: Full improved intersection with ramps and crosswalks at all four legs. Opportunity to connect sidewalk segments to complete access along this side of the street.
Pedestrian signals	Yes	Yes	Yes	Yes	
ADA ramps	Yes	Yes	Yes	Yes	
Crosswalk	Yes	Yes	Yes	Yes	
Shelter	No	No	No	No	No boardings No lightings
Additional sidewalk needed	300 LF	No	100 LF	No	

Randall Road at South Street
(Pace Route 549)



LEGEND

 New Shelter

 New ADA Ramp

 New Sidewalk

 New Crosswalk

Crosshatch indicates long-term improvement.

Existing Conditions	NE	NW	SW	SE	Notes: Northbound bus turns right to head east on South Street. Possible shelter location. Southbound bus makes a right turn out of Otter Creek Shopping Center, shelter could provide additional boarding location instead of walking through the shopping center to Target stop. No boardings No alightings
Pedestrian signals	No	No	No	No	
ADA ramps	No	No	No	No	
Crosswalk	No	No	No	No	
Shelter	No	No	No	No	
Additional sidewalk needed	No	No	25 LF	25 LF	

Randall Road at Weld Road
(Pace Route 549)

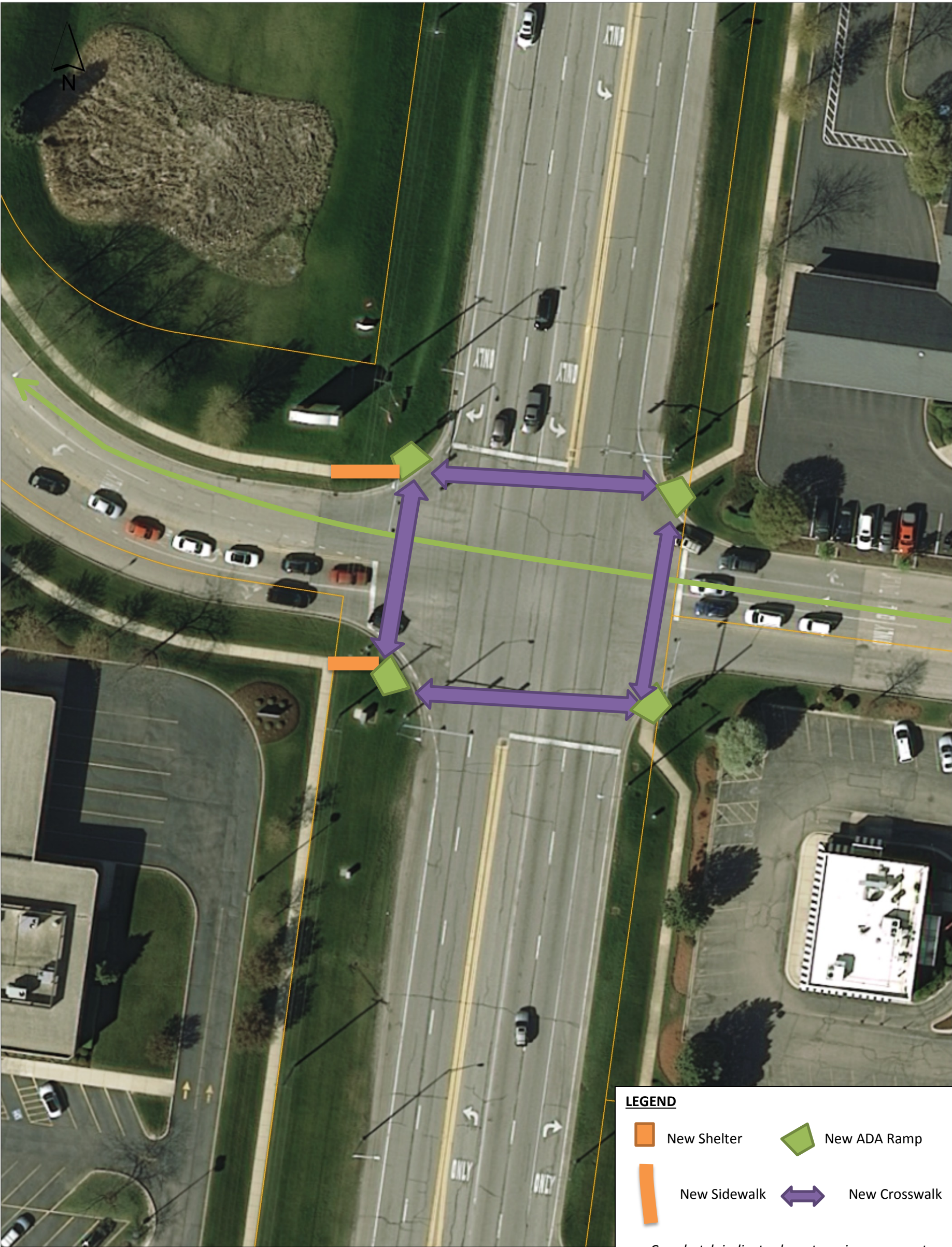

LEGEND

 New Shelter

 New ADA Ramp

 New Sidewalk

 New Crosswalk

Crosshatch indicates long-term improvement.

Existing Conditions	NE	NW	SW	SE	Notes: 4 boardings 1 alighting
Pedestrian signals	No	No	No	No	
ADA ramps	No	No	No	No	
Crosswalk	No	No	No	No	
Shelter	No	No	No	No	
Additional sidewalk needed	No	10 LF	10 LF	No	